



Critical
manufacturing
an ASM PT company

Scheduling Time Constraints

11.3

April 2026

DOCUMENT ACCESS

Public

DISCLAIMER

The contents of this document are under copyright of Critical Manufacturing S.A. it is released on condition that it shall not be copied in whole, in part or otherwise reproduced (whether by photographic, or any other method) and the contents therefore shall not be divulged to any person other than that of the addressee (save to other authorized offices of his organization having need to know such contents, for the purpose for which disclosure is made) without prior written consent of submitting company.

scheduling

Scheduling Time Constraints

During a certain production process, it may be necessary to impose maximum and/or minimum time limits between Steps, consecutive or not. An easy example of this is the mold operation during the semiconductor backend production process:

- There is a minimum time limit during which the mold compound is being warmed up to the ambient temperature before it can be used.
- There is a maximum time limit for its consumption, after which, the Material expires and must be scrapped.

This sort of logic can be implemented in scheduling through the use of Time Constraints. In order to implement Time Constraints, three conditions are required:

- The Steps that mark the beginning and the end of the Time Constraint must belong to the schedule universe.
- The Steps that mark the beginning and the end of the Time Constraint must have the Enable Time Constraints property activated.
- The Time Constraint Context must give either/both a maximum or a minimum type time constraint between these two Steps.

Filling in the Time Constraint Context

Since the Time Constraint Context table can be used not only for scheduling purposes, but to apply minimum and maximum time limit validations during execution, only some of its fields are taken into consideration by scheduling. These are:

- From Step - the starting Step of the Time Constraint.
- From Operation - the operation of the starting Step where the clock starts running for the Time Limit.
- To Step - the ending Step of the Time Constraint.
- Type - whether this is a maximum or minimum time limit.
- Time Limit - the value for the time limit, in hours.

Info

Although there is a to Operation field in the Time Constraints Context table, this is used for execution only; for scheduling, it is assumed that the clock stops running at the Planned Start Date (*Track-in*) of the To Step.

Warning

Although it is possible to give both a maximum and a minimum Time Constraint between the same pair of Steps, the From Operation Field must be the same for both Time Constraints (either both start the clock at the *Track-in* or both start the clock at the *Track-Out*). Otherwise, an exception will be thrown.

The following picture shows a minimum type Time Constraint given between the Contact Printing Step and the Metallizing Step, with a Time Limit of 5 hours, being measured from the Planned End (*Track-Out*) time of the Material in the Contact Printing Step. The delay between the execution of the two Steps within the same Flow, when there is no Resource availability constraint (no other Schedule Scenario Job blocking the Metallizing Resources immediately after the first Job) is attributed to this Time Constraint.

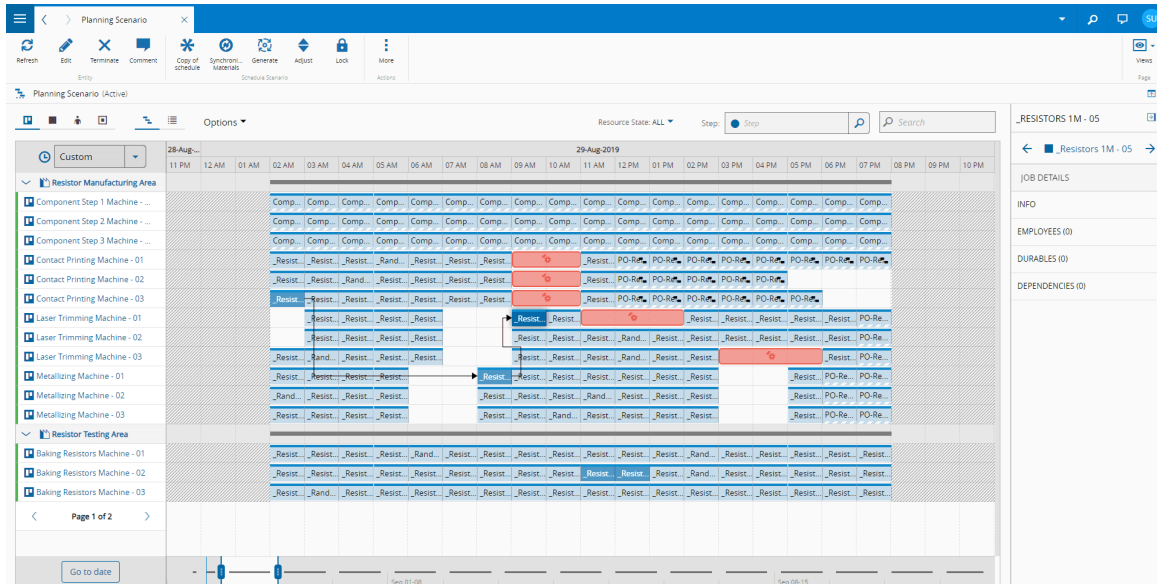



Legal Information

Disclaimer

The information contained in this document represents the current view of Critical Manufacturing on the issues discussed as of the date of publication. Because Critical Manufacturing must respond to changing market conditions, it should not be interpreted to be a commitment on the part of Critical Manufacturing, and Critical Manufacturing cannot guarantee the accuracy of any information presented after the date of publication. This document is for informational purposes only.

Critical Manufacturing makes no warranties, express, implied or statutory, as to the information herein contained.

Confidentiality Notice

All materials and information included herein are being provided by Critical Manufacturing to its Customer solely for Customer internal use for its business purposes. Critical Manufacturing retains all rights, titles, interests in and copyrights to the materials and information herein. The materials and information contained herein constitute confidential information of Critical Manufacturing and the Customer must not disclose or transfer by any means any of these materials or information, whether total or partial, to any third party without the prior explicit consent by Critical Manufacturing.

Copyright Information

All title and copyrights in and to the Software (including but not limited to any source code, binaries, designs, specifications, models, documents, layouts, images, photographs, animations, video, audio, music, text incorporated into the Software), the accompanying printed materials, and any copies of the Software, and any trademarks or service marks of Critical Manufacturing are owned by Critical Manufacturing unless explicitly stated otherwise. All title and intellectual property rights in and to the content that may be accessed through use of the Software is the property of the respective content owner and is protected by applicable copyright or other intellectual property laws and treaties.

Trademark Information

Critical Manufacturing is a registered trademark of Critical Manufacturing.

All other trademarks are property of their respective owners.